

UNIVERSITY OF SEOUL

Seoul International Summer School II



WELCOME TO UOS!



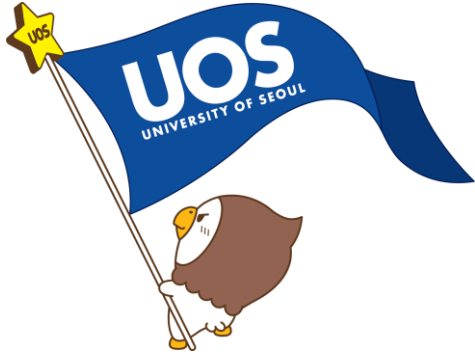

1. Introduction

- Staff Contact Details
- Academic Calender
- Check List

2. Academic

- Special Lecture
- Korean Class
- Campus Map

3. Cultural Activities & Residence Hall

- Cultural Activities (1-Day Field Trip)
- PA (Peer Advocate)
- Seoul Discovery Day
- Dormitory Information & Others
- Q & A





Time	SUN	MON	TUE	WED	THU	FRI	SAT
	03-Aug	04-Aug	05-Aug	06-Aug	07-Aug	08-Aug	09-Aug
09:00-12:00			Arrival Check in 	Class (K Studies)	Class (K Studies)	Class (K Studies)	
13:00-16:00				Class (K Language)	Class (K Language)	Class (K Language)	
16:00-18:00				Welcoming			

Time	10-Aug	11-Aug	12-Aug	13-Aug	14-Aug	15-Aug	16-Aug
09:00-12:00		Class (K Studies)	1-Day Field Trip	Class (K Studies)	1-Day Field Trip	Class (K Studies)	Design your own Seoul with Korean Friends!
13:00-16:00		Class (K Language)		Class (K Language)		Class (K Language)	
16:00-18:00							

Time	17-Aug	18-Aug	19-Aug	20-Aug	21-Aug	22-Aug	23-Aug
09:00-12:00		Class (K Studies)	Class (K Studies)	Check out Departure 			
13:00-16:00		Class (K Language)	Class (K Language)				
16:00-18:00			Farewell				



- 1** 1 Day Field Trip
- 2** Design Your Own Seoul





Check List

- K-ETA or C-3-1 Short Term Visa
- Travel Health Insurance
- Certificate of Admission
- Passport
- Airplane Tickets
- Personal Belongings
- Medicines



8 Special Lectures

<p>August 6 (WED)</p> <p>K Mass-Media</p> 	<p>August 7 (THU)</p> <p>K Pop</p> 	<p>August 8 (FRI)</p> <p>K Economy</p> 	<p>August 11 (MON)</p> <p>K UNESCO World Heritage</p> 
<p>August 13 (WED)</p> <p>K Café, Food and Drink Culture</p> 	<p>August 15 (FRI)</p> <p>K Webtoons</p> 	<p>August 18 (MON)</p> <p>K History</p> 	<p>August 19 (TUE)</p> <p>K Drama & Movie</p> 



UNIVERSITY OF SEOUL



Korean Class

[SISS II] Korean Proficiency Survey





Campus Map



Lecture Name	Place
K-Lecture	Cheonnong Hall Building No.1 Room 210)
Korean Language (Basic)	Cheonnong Hall Building No.1 Room 210)
Korean Language (Intermediate)	Cheonnong Hall building No.1 Room 208)





Cultural Activities 2025

Making a mother-of-pearl mirror, Visiting KBS (Aug 12th)



KBS





Cultural Activities 2025

Making Korean Traditional Food and Hanbok Tour at Gyeongbok Palace (Aug 14th)





Cultural Activities

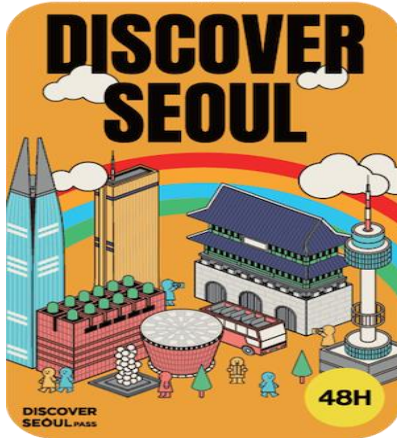

You can use **48h PASS CARD**

Design your own plan to Discover Seoul!

- Free entrance (more than 70 attractions)
- Transportation card

Link : <https://www.discoverseoulpass.com/app/main>



Lotte World



Coex Aquarium



Hanbok rental(1Day)



Gyeongbokgung Palace



N Seoul Tower



E Cruise



Zoolung Zoolung Timesquare Branch



Seoul Land



Nami Island



UNIVERSITY OF SEOUL



PA (Peer Advocate)

Support for International Students This Summer



2~3 Students per **1** Peer Advocate

- To facilitate your adjustment to University of Seoul
- Campus tours are provided
- Tips for campus life are offered





UNIVERSITY OF SEOUL

PA (Peer Advocate)

Welcome (Aug 6th) & Farewell Session (Aug 20th)





On-campus Housing: International House

Check In : August 5th (9:00 ~ 18:00)

Check Out : August 20th (Until 12PM)

- Each unit with 3 or 4 rooms of single occupancy
- There is a toilet/shower inside the house, and it is shared with your housemates.
- Bedding materials are not provided, so you need to rent/buy them or bring your own.





On-campus Housing: International House

- Laundry Room (6 AM – 1 AM)
- Fitness Room (6 AM – 1 AM)
- Convenience Store (8 AM – 10 PM)

They are on the Residence Hall Lobby Floor.

For detailed information, refer to the UOS dormitory guidebook in English.

Dormitory Guidebook: <https://buly.kr/3NlrASu>



Dormitory Information:

How to Check-In (Dormitory Office)

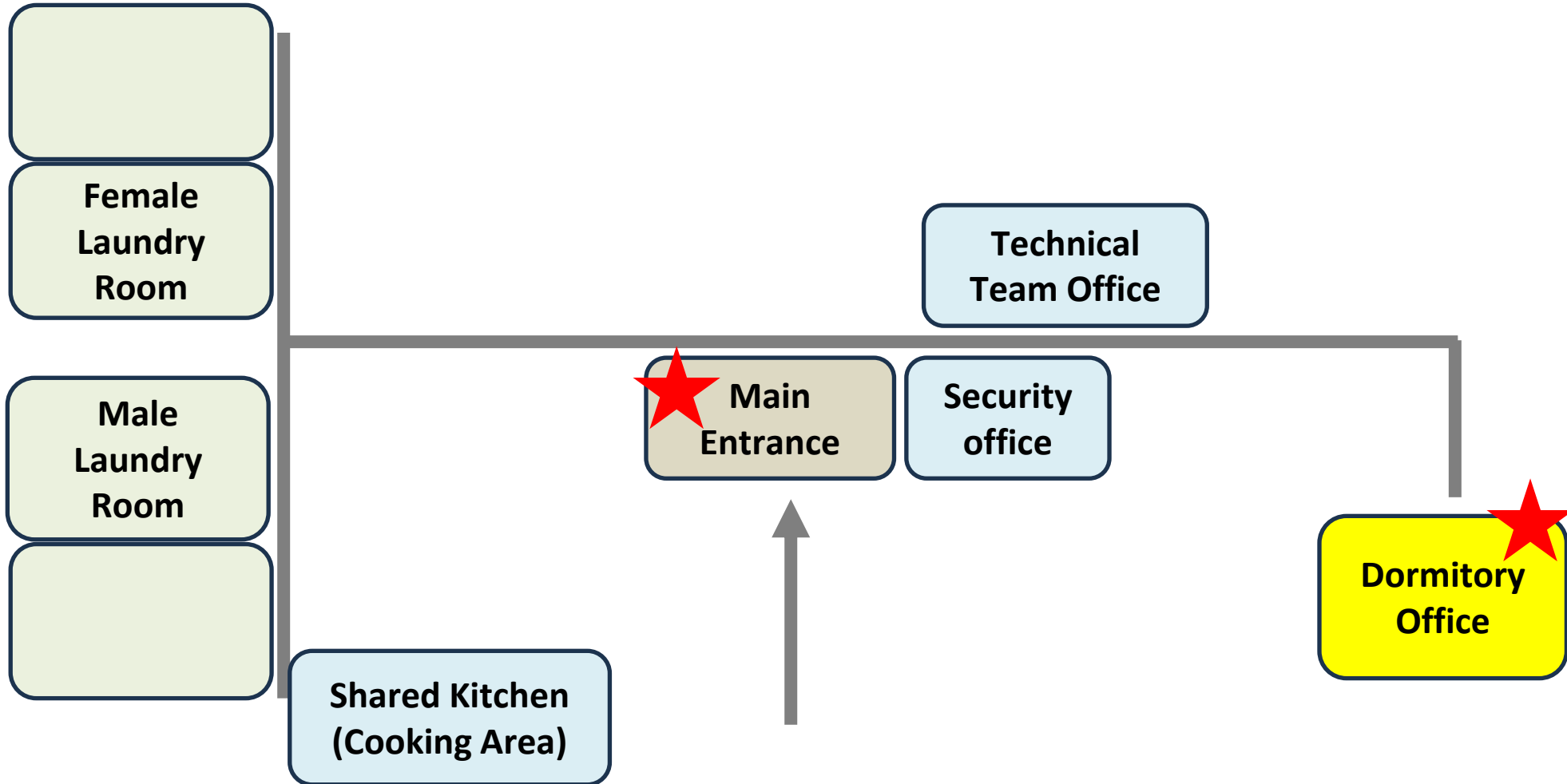

Dormitory Information: How to Check-In

1. Visit the Dormitory Office

When you enter the dormitory building, turn right and go straight. At the end of the hallway, turn right again. You will see the dormitory office.

2. Register Your Fingerprint at the Dormitory Office

3. Pick up your Bedding (For students who applied for bedding service)

Dormitory Information:

How to Enter your Room

- Each house has a door lock (press the password) and each room needs a key to open.
- You can get a room key and a door lock password when you move-in.
- If you lose your key, you need to pay 5,000 won for reissuing a new key.

How to Enter

- Building 102 : Press the four digit password and press *.
- Building 103 : Follow the instructions below.



A. Press a metal bar on a bottom.



B. When a two digit number appears, Press the number in order.



C. After pressing two numbers in order, the keypad will show up. Then, press the four digit password and press *



Places to visit at UOS

Weekend Notice : All dining places are closed on weekends except for those with a red-colored schedule.
The schedule is subject to change based on instructions from the administrative team.
We will provide updates if any changes occur.

Type	Name	Menu	Location (Building No.)	Operating Hours (WEEKDAYS ONLY)	
				Lunch	Dinner
Student Cafeterias	Student Cafeteria	Korean meals	Student Hall 1F (#12)	11AM ~ 2PM Snack: 3PM~ 4:50PM	5PM ~ 6:30 PM
	Natural Science Building Cafeteria	Korean meals	Natural Science Building 1F (#8)	11:30 AM ~ 2:00 PM	Not Open
Bakery	Paris Baguette	Bread & Drinks	Centennial Memorial Hall 3F (#37)	8:30 AM ~ 7:00 PM	
Fast food	Subway	Sandwiches	Mirae Hall 1F (#33)	10:00 AM ~ 7:00 PM	
Café	Student Hall Café	Drinks & Desserts	Student Hall 1F (#12)	8:00 AM ~ 7:00 PM	
	Cheonnong Hall Café		Cheonnong Hall 1F (#1)	8:00 AM ~ 7:00 PM SAT: 11:00 AM ~ 5:00 PM	
Convenience Store	Student Hall CU	Fast food	Student Hall B1 (#12)	8:50 AM ~ 7:30 PM	
	Student Dormitory CU	Fast food	Student Dormitory 1F (#22)	Everyday: 8:00 AM ~ 10:00 PM	

